

WATER FACILITIES:
 Owned and operated by Arkansas Light & Power Co. - Gravity and Direct Pressure - Water Supply from Arkansas River Pumping Station, located 1 1/2 Miles S. of Court House. - 1 Best Triple Pump, 8 1/2' D., Capacity 300 Gals. per min., driven by 35 HP Elec. Motor. - 1 Best Single Vertical Valve Steam Pump, 12' Capacity, 14' D., Capacity 300 Gals. per min. each. - 2000 Gal. W. L. P. Street Tower 100' above Sea Level. - 2 Domestic Pumps, 6 1/2' Dia., Fire Pressure 120 lbs. - Average daily consumption of water, 250,000 Gallons - 2 Miles 1/2' of 8" Main, the 100' of Double Hydrants.

FIRE DEPT.:
 Pumper Co. - 14 Men - 1200' of 2 1/2" C.R.L. Hose - 2 Hose Carts - 1 H.B. Truck - 1 St. Extension Ladder, 1-16', and 1 Ladder - Fire Alarm Elec. Siren, operated by Telephone Central.

Grades level - Streets not paved - Public Lights: Electric.



INDEX

STREETS	NUMBER	STREET	NUMBER
Bennet, B	100-110	Late, L	100-110
Brown, B	100-110	May (arbitrary), M	100-110
Cherokee, C	100-110	Morrill, M	100-110
Church (arbitrary), C	100-110	Moore, M	100-110
Clifton, C	100-110	North, N	100-110
Clay, C	100-110	Ohio, O	100-110
Cross, C	100-110	Railway Ave., E, R	100-110
Division, D	100-110	St. Joseph, N, S	100-110
Earl, E	100-110	Valley, V	100-110
Elm, E	100-110	Wall, W	100-110
Fletcher, F	100-110	West, W	100-110
Green, G	100-110		
Griffin, G	100-110		
Hemlock, H	100-110		
Howard, H	100-110		

KEY

1. IRON ROOF
 2. IRON ROOF
 3. IRON ROOF
 4. IRON ROOF
 5. IRON ROOF
 6. IRON ROOF
 7. IRON ROOF
 8. IRON ROOF
 9. IRON ROOF
 10. IRON ROOF
 11. IRON ROOF
 12. IRON ROOF
 13. IRON ROOF
 14. IRON ROOF
 15. IRON ROOF
 16. IRON ROOF
 17. IRON ROOF
 18. IRON ROOF
 19. IRON ROOF
 20. IRON ROOF
 21. IRON ROOF
 22. IRON ROOF
 23. IRON ROOF
 24. IRON ROOF
 25. IRON ROOF
 26. IRON ROOF
 27. IRON ROOF
 28. IRON ROOF
 29. IRON ROOF
 30. IRON ROOF
 31. IRON ROOF
 32. IRON ROOF
 33. IRON ROOF
 34. IRON ROOF
 35. IRON ROOF
 36. IRON ROOF
 37. IRON ROOF
 38. IRON ROOF
 39. IRON ROOF
 40. IRON ROOF
 41. IRON ROOF
 42. IRON ROOF
 43. IRON ROOF
 44. IRON ROOF
 45. IRON ROOF
 46. IRON ROOF
 47. IRON ROOF
 48. IRON ROOF
 49. IRON ROOF
 50. IRON ROOF
 51. IRON ROOF
 52. IRON ROOF
 53. IRON ROOF
 54. IRON ROOF
 55. IRON ROOF
 56. IRON ROOF
 57. IRON ROOF
 58. IRON ROOF
 59. IRON ROOF
 60. IRON ROOF
 61. IRON ROOF
 62. IRON ROOF
 63. IRON ROOF
 64. IRON ROOF
 65. IRON ROOF
 66. IRON ROOF
 67. IRON ROOF
 68. IRON ROOF
 69. IRON ROOF
 70. IRON ROOF
 71. IRON ROOF
 72. IRON ROOF
 73. IRON ROOF
 74. IRON ROOF
 75. IRON ROOF
 76. IRON ROOF
 77. IRON ROOF
 78. IRON ROOF
 79. IRON ROOF
 80. IRON ROOF
 81. IRON ROOF
 82. IRON ROOF
 83. IRON ROOF
 84. IRON ROOF
 85. IRON ROOF
 86. IRON ROOF
 87. IRON ROOF
 88. IRON ROOF
 89. IRON ROOF
 90. IRON ROOF
 91. IRON ROOF
 92. IRON ROOF
 93. IRON ROOF
 94. IRON ROOF
 95. IRON ROOF
 96. IRON ROOF
 97. IRON ROOF
 98. IRON ROOF
 99. IRON ROOF
 100. IRON ROOF

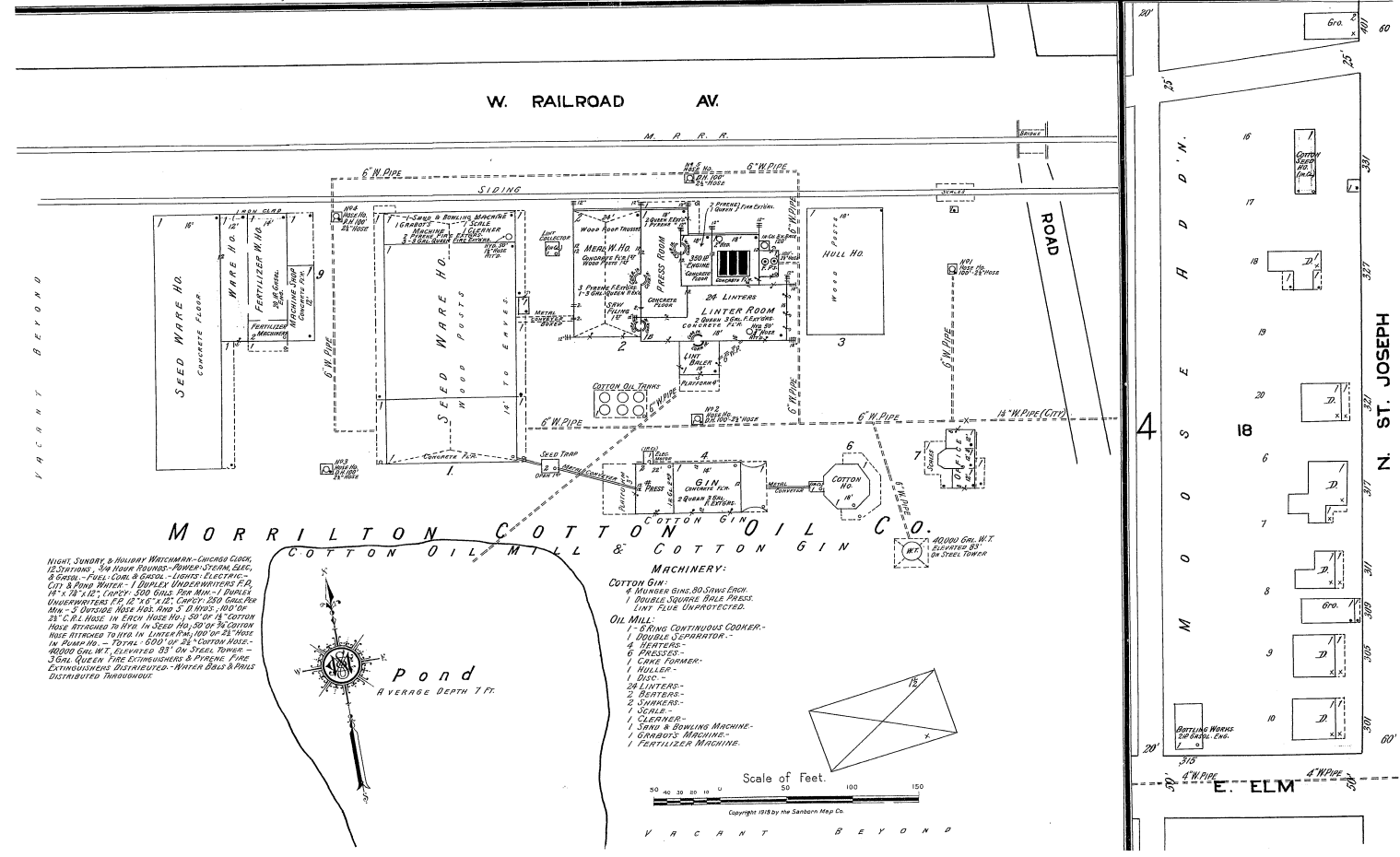

MORRILTON COTTON OIL CO.

NIGHT SUNDRY & HAIRY WITCHAM - CIGARET COOK,
 15 STATIONS - 5/8 FOUR SQUARE - ROVER STEEL SLAG,
 8 5/8 IN. - FUEL COAL & BUNKER - LIGHTS: ELECTRIC,
 CITY & RAIN WATER - 1 BUNKER UNDERGROUND 10,
 14" x 18" x 12", CAPACITY 300 GALS. PER MIN. - 1 BUNKER
 UNDERGROUND 12" x 18" x 12", CAPACITY 200 GALS. PER
 MIN. - 3 UNDERGROUND HOSE 5" DIA. HOSE, 100' OF
 2 1/2" C.R.L. HOSE IN EACH HOSE NO. 100' OF 1 1/2" COTTON
 HOSE ATTACHED TO PIPE IN LATER ROOM, 100' OF 2 1/2" HOSE
 IN BUNKER NO. - TOTAL 1000' OF 2 1/2" COTTON HOSE -
 4000 GAL. W.T. FLAVORED 33" DIA. STEEL TOWER -
 1 5/8 DIA. GREEN FIRE CONTINUOUSLY & FLYING FINE
 EXTENSIVELY DISTRIBUTED - WATER BALS & PILLS
 DISTRIBUTED THROUGHOUT



- MACHINERY:**
- COTTON GIN:**
- 1. MUMFORD BINS 80 STARS EACH
 - 2. DOUBLE SQUARE SILENCE TRACT
 - 3. LINT FLUE UNPROTECTED
- OIL MILL:**
- 1. 2 DRUMS CONTINUOUS COOKER -
 - 2. DOUBLE SEPARATOR -
 - 3. 4 WENTERS -
 - 4. 6 PRESSES -
 - 5. 1 LARK FORMER -
 - 6. 1 ROLLER -
 - 7. 1 DISC -
 - 8. 20 LINTERS -
 - 9. 2 BESTERS -
 - 10. 2 SHIMERS -
 - 11. 1 SCALE -
 - 12. 1 CLEANER -
 - 13. 1 LARK & BOWLING MACHINE -
 - 14. 1 LARK'S MACHINE -
 - 15. 1 FERTILIZER MACHINE -

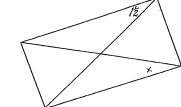

Scale of Feet. 0 50 100 150

Copyright 1918 by the Sanborn Map Co.